Information for
Competitors, Coaches and Officials

68th World Ploughing Championship

LATVIA 2023



68th World Ploughing championship

13.-14.oct.

Upeskalni AB, Kuldīga

October 13th-14th, 2023

**Farm Upeskaslni AB,
Padures pagasts,
Kuldīgas novads, Latvia.**



**Hosted by:
Latvia Ploughmen
Organisation.**



Council of Kuldiga District.



Table of Contents

SECTION	Page No.
1. Location	2
Kuldīga, Latvia	2
Welcome To Curland	2
2. Soil, Ploughing, Depth, Lot Sizes, Time	5
3. Preparations before arriving to Latvia	6
4. Arrivals and Departures	8
5. Practice	9
6. Visitors` Package	12
7. The Contest	15
8. Practical Information during your stay	16
9. The Official Program	18
10. Contact Information	24

1. Location

KULDĪGA, LATVIA WELCOME TO CURLAND

Kuldīga is a town located in the centre of the western part of Latvia – Kurzeme (Courland), 150 km from Rīga, the capital of Latvia, 100 km from Liepāja and 50 km from Ventspils.

The town of Kuldīga is the administrative centre of Kuldīga Municipality consisting of 20 territorial units.

The area of Kuldīga is 13.2 km².

According to the data of the Office of Citizenship and Migration Affairs of the Republic of Latvia 10,710 people live in the town.

Why is Kuldīga special?

In the very heart of Courland, on the banks of Venta, there is an ancient town - Kuldīga. Everything here is real. Narrow, cobbled streets where one can easily get lost in a labyrinth of old houses that tell exciting stories of hundreds of people that have lived here, clay-tiled roofs, mysterious Alekšupīte River that flows between the ancient buildings and romantic bridges that call for you to stop and listen to the chatter of the waters of the stream and to appreciate the magic of the moment.

Kuldīga is a town with a soul. It is the pearl of Courland for those who appreciate history and charm. Kuldīga and its neighborhood is like a book of wonders – the more you read it, the more interesting it gets until you become part of it. Kuldīga is attractive to those who want to feel

romance and the breath of history and enjoy outstanding events.

In spring Kuldīga invites everyone to witness a spectacular show provided by nature as vimba fish jump above Ventas Rumba, Europe's largest waterfall, in their route to spawning. In summer Kuldīga invites you to enjoy a refreshing swim on the Blue Flag beach with a magnificent view to the old brick bridge and Ventas Rumba. In Autumn the leaves of the trees growing next to Venta River change their colour to red and yellow and create beautiful scenery of autumn magic. When Christmas time approaches, Kuldīga turns into a winter fairy tale.

In all the seasons, visitors can admire the well-preserved old town that is evidence of the once mighty Duchy of Courland and Semigallia and as such has been nominated to be included on the UNESCO World Heritage list, we have beautiful nature, you can go on refreshing walks, or enjoy a delicious meal in one of the cozy cafes and restaurants that Kuldīga is famous for and simply celebrate life.

People living and working in Kuldīga are creative and enterprising, hearty, hospitable and friendly. They love their town, lives and work with passion and heart. They dare to pursue bigger and smaller ideas, dream big dreams and enjoy fulfilling them.

Kuldīga is being selected by those who like absence of congestion and crowds of a big city, who appreciate a calmer rhythm of life and appreciate how close and quickly reachable everything is. Living here, you can work

anywhere in the world and go for a walk in the old town or along the Venta River in the evenings and listen to bird songs and the rumbling of Venta Rumba. The picturesque urban environment has been appreciated for decades by poets and painters who like to work here in the fresh air and display their artworks in one of the town's exhibition spaces.

Map of the location

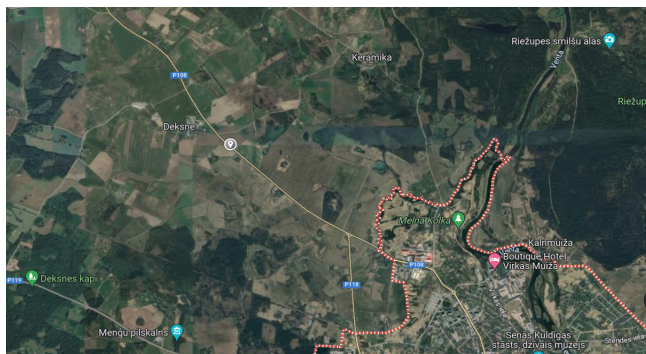

Driving directions

- Riga Airport 150 km
 - Ventspils harbor 60 km
 - Liepaja harbor 90 km
- Distances from Kuldiga hotels to farm Upeskalni AB
- 6 km

2. Soil, Ploughing, Depth, Lot Sizes, Time

Stubble Ploughing:

Type of Land:

Winter Wheat Stubble 2022,
Winter Canola 2021,
Winter Wheat 2020

Description of Soil:

Soil type: 30% sand,
20% silt, 40% clay, 10% humus.

Grassland Ploughing:

Type of Land:

Seeded Spring 2023
Winter Wheat 2022
Winter Wheat 2021
Winter Canola 2020

Description of Soil:

Soil type: 30% sand,
20% silt, 40% clay,
10% humus.

Ploughing depth:

During the Contest the proposed ploughing depth will be 17 - 21 cm, to be confirmed by the WPO.

Size of plots:

Conventional: 20m wide and 100m long
Reversible: 16/24m wide and 100m long
Headland: 15m

Practice Plots: Per country one plot on stubble, one on grassland. Size is approximately 40m wide x 50m long.

Time: Opening split/Opening furrow: maximum 20 minutes + 60 minutes stop time for judging + a maximum of 160 minutes for ploughing.

3. Preparations before arriving to Latvia

Passport & Visa: You may or may not need a visitor visa to visit Latvia, depending on your citizenship.

You will find more information here:

<https://www.pmlp.gov.lv/en/visas-and-invitations>

Travel documents: Your passport should be valid for at least six months beyond the period of stay.

Insurance: Competitors, coaches, judges and board members are required to insure themselves against personal accident, personal liability, sickness, and loss of baggage for the duration leaving home until returning home. Tractors and ploughs also need to have liability insurance. If a competitor is getting a loan of a tractor/plough he/she is responsible for insuring the item. Driving Licence must be carried while driving.

Currency: Unit of currency is the Euro, which is the official currency. To obtain Euros you can use bank ATM/cash card. You can pay with Visa and Master Cards in 99% of shops. There are ATM machines and exchange offices in Latvia. Furthermore, foreign currency can be exchanged at banks, which are generally open from 9.00 to 17.00 from Monday to Friday.

Vaccinations: Not required, not necessary

Covid-19: If you do not have Covid-19 Vaccinations you may encounter issues with entry to some venues

depending on status of Covid at the time of event. It is advisable that you arrive with a clear PCR test certificate and you may be required to get up to date PCR during stay. Any individual developing Covid during programme will be advised by Latvian Health Authority on actions to take. Should an individual require accommodation for additional days due to quarantine that will be at their own cost.

Health insurance: Participants must have their own foreign health insurance and bring it with them to the event – in Latvia apart from emergency medical assistance you will pay for medical services. More info can be found here: <https://covid19.gov.lv/en>

Stone for the Cairn of Peace: Size is 16 x 8 x 2 cm with the Country Name engraved in your language. Please courier your stone to: **Mrs Jana Bergmane, Kuldigas Turisma centrs, Baznīcas iela 5, Kuldīga, LV3301, Latvia.**

The deadline is 31.05.2023.

Driving License: A valid driving license is required for driving tractors or cars. In Latvia, we drive on the right side of the road.

Electricity: Electrical supply 220/240 Volts. The Primary Socket Type is "Type C" Europlug and "Type E" and "Type F".

Clean Equipment: All equipment and tools brought to Latvia must be completely clean (no soil on tyres/plough). It is good practice to spray disinfectant on equipment before transit to/from venue and have certification of this process (only government approved disinfectant

should be used). If you rent or borrow any equipment or tools please make sure it is cleaned before you return. Please check exit/entry sanitation requirements in your own country. Ideally each country would get equipment certified clean from home Department of Agriculture as this certification will be internationally recognized.

4. Arrivals and Departures

Official arrivals:

Official arrival Airport: Riga International Airport, Latvia. Transport will be provided to and from the airport in shuttles on the 7th of October and on the departure day - October 15th .

Please send arrival and departure information to:

tourinfo@kuldiga.lv.

Official departure: The official departure day for all participants and visitors is Saturday 15th October 2023.

Registration:

Immediately if not already completed.

Price for 9 day package (8 nights) €1,600.00

Price for package without tours (8 nights) €1,305.00

Price for 4 night package €700.00

Shorter packages can be arranged, please contact us directly.

If you have any questions concerning registration, please

Contact tourinfo@kuldiga.lv.

Unloading and marshalling yard: Tractors and other equipment can be transported to the marshalling yard

from July onwards – there will be no marshalling yard security until week commencing 2nd October – however the venue is rural and private so once containers, tractors and toolboxes are locked there should be minimal risk **BUT** host organization take no responsibility for equipment. All equipment delivery is only possible through arrangement with farm manager **Mr. Normunds Fekters-Festers, phone +371 25749865, email: normunds@upeskalni.lv.**

Address of Marshalling Yard: Deksnis iela 9, Deksne, Padures pagasts, Kuldigas novads, LV3321, Latvia. Marshalling yard is within 1 km of ploughing fields.

Depot and Transportation Services:

If you require a crane to unload your sea container from the truck chassis, your logistics company must make prior arrangements with:

Mr. Normunds Fekters-Festers, phone +371 25749865, email: normunds@upeskalni.lv.

Cost of crane hire must be paid directly by the person requesting equipment – host country has no responsibility for these payments.

5. Practice

Supervision: Please do not start any practice before your plots have been pointed out to you by the Practice Marshall in charge! No practice is allowed outside the designated hours or plots unless allowed by the Head Stewards.

Sighting Poles: Each competitor will be issued 3 official sighting poles. No other sighting poles are allowed. The Sighting poles will be distributed at the start of the official practice.

Draw for Practice Plots: The draw for practice plots will take place on Saturday evening, 7th October 2023.

Briefing of Competitors: After the draw for practice plots competitors will be briefed with information regarding practice fields, rules and infringements. The responsible teams for the Marshalling Yard, Practice Marshalls, Plough Inspection Team and Head Stewards will be introduced. Competitors **MUST** attend. Coaches, Judges and Board Members are advised to attend.

Safety: The prevention of all accidents, particularly those involving personal injury or damage to equipment and property is paramount. Competitors need to be aware that the instructions of the marshalling yard, Supervisor and Parade Directors **MUST BE OBEYED!** Competitors will be penalized if they do not comply with safety rules during practice and contest days.

National requirements of safety: No work on the raised plough! **PLOUGH MUST STAND** on the floor or be supported.

The WPO commits itself to the implementation and enforcement of the host country's policy statement and the Head Stewards will ensure that the following basic procedures are strictly enforced:

- No passengers will be allowed to ride on tractors or ploughs.

- Tractors should preferably be fitted with safety cabs or roll-over bars.
- Eye-protection goggles and gloves must be worn when using cutting/sharpening/grinding machines.
- Eye-protection shields and/or preferably welding booths should be used when electrical welding, to minimize the risk of glare to all.
- Electrical equipment should be properly fitted and installed. Particular care should be taken to ensure that electrical extension cables are not run-over by tractors and other vehicles.
- The sharp edges of spare upstanding disc coulters must be guarded. These should be taken to ensure that electrical extension cables are not run-over by tractors and other vehicles.
- All ploughs must have a support when a competitor is working underneath.
- Extra tractor wheels not mounted on the tractor must be laid flat down on headland.
- You are not allowed to lift the wheel by yourself – you must have assistance.

Tools brought to site by competitors that do not meet Safety Standards will not be permitted for use.

TAKE PRECAUTIONS TO PREVENT ACCIDENTS! THE SAFETY CODE MUST BE OBEYED!

Marshalling Yard: The marshalling yard is located on the grounds of event site close to the ploughing plots. It will open at set times during the event. Tractors will be parked only inside the marshaling yard. Security staff will be on duty during the night. Workshop is located onsite of the marshalling yard.

Practice Fields: The practice fields are located within 1 km drive on tractor.

TO BOOK PRE-PRACTICE PLOTS:

PrePractice Land: The host organization committee is assisting to arrange prepractice land for interested countries. The land for unofficial practice is very similar to the land for the Contest. Size is 40m wide x 50m long. Only stubble pre-practice plots will be available.

To book pre-practice plots: To book pre-practice plots email: normunds@upeskalni.lv or indicate your wish for pre-practice plots directly in the registration form on the WPO webpage.

Pre-practice plots for practice: Can be booked from now on.

NO PRE-PRACTICE CAN BE BOOKED ON ARRIVAL.

Cost for pre practice stubble Plot: € 150.00

Tractor and plough Hire: If you need a tractor or plough for the contest, please contact before 31.05.2023:

Mr. Aigars Laurinovics, biolakbaltic@gmail.com

6. Visitors` Package

Limited to teams and close associates. After registration payment should be made immediately.

The accommodation of participants and visitors will be in three hotels and several apartments. Some of apartments located on second floor and has no elevator.

Please find short description about visitors` packages as well as different price categories in the following tables:

Full Visitors` Package - 9 days

(7th – 15th October 2023)

Arrival October 7th – Depart October 15

- Accommodation at hotels or adjoining resorts
- Full board – Bed, Breakfast, Lunch, Dinner
- Four days of excursions – private bus/guide.
- Entrance to Official Opening/Closing Ceremonies, Blessing of Trophies
- 2-day pass to the World Ploughing 13th & 14th October
- Ticket to the Gala Dinner and Awards Ceremony 14th October
- Pick up/drop off at Riga International Airport
- Detailed visitor package with handbook

Short Visitors Package (4 nights)

Arrival October 11th – Depart October 15th

- Accommodation at hotels or adjoining resorts
- Full Board – Bed, Breakfast, Lunch, Dinner
- 2 day pass to the World Ploughing Contest, 13th & 14th October
- Ticket to the Gala Dinner and Awards Ceremony 14th October
- Pick up/Drop off at Riga International Airport
- Detailed visitor package with handbook

Price for Full Visitors` Package:

	Single room	Double room
Full Visitor Package with all tours	€ 2,200.00	€ 1,600.00
Visitor Package without tours	€ 1,905.00	€ 1,305.00
Short Visitor Package	€	€700.00

The Official Opening Event on Thursday, 12th October at the event site. The Gala Dinner and Awards Ceremony will take place at Nurmuiza on Saturday 14th October, 2023.

Booking of Accommodation before the Official Programme:

Early accommodation can be booked before 1st of July pending availability. For further information, book directly through tourism center website: tourinfo@kuldiga.lv. Payment at time of booking.

Further accommodation:

You are welcome to organize your own accommodation if you arrive earlier. For visitors not participating in the official package please be aware that all registered accommodation within a 10 km radius of event can be fully booked. There will be details on www.booking.com website from 1st July detailing private houses in the area that have rooms available.

7. The Contest

Church Service: The Church Service will take place at Kuldiga Lutheran Church of St. Ann on Wednesday 11th October.

Opening Ceremony: The opening ceremony will take place on Thursday 12th October at event site. At the opening ceremony all team members (competitors, coaches, judges and board members) are requested to be present in the field at the flagpole with their country flag.

Closing Ceremony: The flag lowering ceremony will take place on Saturday, 14th October after the Grassland Competition is completed.

Award ceremony and Plough Banquet: The award ceremony will take place the evening of Saturday, 14th October. It is a gala dinner with a multi course menu, live music and dance. Dress code for the gala dinner is evening wear.

Plots: The head stewards will inspect the contest fields and set the plan with numbers, before the draw for plots takes place.

Draw for Plots: Draws for contest plots will be on Thursday, 12th October and Friday, 13th October.

Competitors` Plot Numbers: Each plot will be numbered and each competitor will have a plot number to wear.

Number Signs: Each competitor`s tractor will be fitted with signs showing the number of the competitor.

Sponsors: Competitors are only permitted to advertise their personal sponsorship on clothing and ploughing equipment.

Tractor Parade: Before the contest starts all competitors will be lined up for a parade. The order will be decided by the parade marshalls. The competitors will be asked by the parade marshalls to line up.

Briefing of Competitors: After the draw for plots, the competitors will be briefed about specifics around the contest, the parade, as well as answer questions. Competitors MUST attend; coaches, judges and board members are advised to attend.

Stubble Ploughing: The stubble ploughing will be on Friday, 13th October 2023.

Grassland Ploughing: The grassland ploughing will be on Saturday, 14th October 2023.

8. Practical Information during your stay

Population: The population of Latvia is around 2.0 million people.

Weather in the Latvia in October: Weather can be pleasant in Latvia during October with temperatures ranging from 15 C to lows of -2 C. However, it is the second month of Autumn and rain can be frequent and weather can be cold.

Water: The water in Latvia is safe to drink from the tap.

Internet: You have free wireless internet access at the hotels and apartments.

Tipping: Latvia does not have a strong tipping culture, but customers often give 5 - 10% of the total of the bill in restaurants

Measurements: Latvia uses the metric system which means motorways and traffic indicators are in km , petrol and diesel are sold by the litre, temperature is measured in Celsius, and the electrical current is 230 volts.

What to Pack:

What to Pack: It is best to be prepared for all eventualities in Latvia in October, weather could be warm but equally it could be cold and wintery. It rains quite frequently so raincoats and sturdy boots are recommended. Hotels provide towels/soap and shampoo in rooms.

Accommodation for WPO board members, competitors and supervisors: will be among 3 hotels and 9 apartments.

Allocation will be according to the date of registration.

Driving in Latvia: Seat belt use is mandatory for all drivers and passengers in Latvia. Children under the age of 12 are not allowed to sit in the front seat. Drivers are prohibited from talking, texting or emailing on the mobile phones or other devices while behind the wheel. As for most of Europe, Latvia has low tolerance for drink driving. Please do not drink and drive in Latvia.

Speed Limit: Motorways: 120 km/h, appropriately specified.

National Routes: 90 km/h

Local/Regional Road: 90km/h

Cities and town: 50 km/h unless otherwise stated.

9. The Official Program

Friday 6th October

All Day Arrival of Head Stewards and WPO Executive Committee

Saturday 7th October

ALL DAY ARRIVAL OF WPO BOARD MEMBERS AND INTERNATIONAL GUESTS ON FULL VISITORS PACKAGE

TBC Head Stewards Meeting
Rules Committee Meeting (Time to be confirmed by WPO)
Shuttles from Riga International Airport by prior booking

All day Registration and Check in Kuldiga Tourism center

- ◆ 18.00 Dinner at Sport School
- ◆ 20.30 Competitors Briefing and Draw for Practice Plots

Sunday 8th October

- ◆ 07.00 Breakfast
- ◆ 08.15 Departure on Official Full Group Tour
- ◆ 18.30 Dinner at Sports School

Monday 9th October

- From 6.00 Breakfast
- ◆ 06.45 Shuttle Buses to Marshalling Yards
 - ◆ 07.00 Marshalling Yard Opens
 - ◆ 08.00 Official Practice starts
 - ◆ 10.00 Visitors tour in Kuldiga town

- ◆ 12.00 Lunch on the field
- ◆ 12.00 Lunch for Board members in Restorant Pagrabins (under Tourism center)
- ◆ 13.00 WPO Board Meeting at City Council building
- ◆ 17.00 Practice ends.
- ◆ 17:00 Visitors Shuttle returns to Hotels
- ◆ 17.30 Marshalling Yard Closed.
- ◆ 17.30 Shuttle buses back to Hotels
- ◆ 18.00 Dinner at Sports School
- ◆ 20:30 Briefing of Competitors (if necessary)

Tuesday 10th October

- ◆ 06.00 Breakfast
- ◆ 06.45 Shuttle Buses to Marshalling Yards
- ◆ 07.00 Marshalling Yard Opens
- ◆ 08:00 Official Practice starts
- ◆ 09.00 Visitors tour
- ◆ 09.00 WPO Board Meeting at City Council building
Lunch for Board members in Restorant Pagrabins (under Tourism center) after meeting
- ◆ 12.00 Lunch on the field
- ◆ 17.00 Practice ends.
- ◆ 17:00 Visitors Shuttle returns to Hotels
- ◆ 17.30 Marshalling Yard closed.
- ◆ 17.30 Shuttle buses back to Hotels
- ◆ 18.00 Dinner at Sports School

- ◆ 20:30 Presentation of Estonian World Ploughing Contest 2024
Briefing of Competitors (if necessary)

Wednesday 11th October

- ◆ 06.00 Breakfast
- ◆ 06.45 Shuttle Buses to Marshalling Yards
- ◆ 07.00 Marshalling Yard Opens
- ◆ 08:00 Official Practice starts
- ◆ 09.00 Visitors Tour
- ◆ 09.00 Judges Meeting
Judges/Competitors Workshop on Field
(Time to be confirmed)
- ◆ 12.00 Lunch on the field
- ◆ 17.00 Practice ends.
- ◆ 17:00 Visitors Shuttle returns to Hotels
- ◆ 17.30 Marshalling Yard Closed.
- ◆ 17.45 Shuttle buses back to hotels
- ◆ 18.20 Shuttle leaves for Church
- ◆ 18.40 Ecumenical Church Service & Blessing of Trophies
- ◆ 19.40 Shuttle buses leave to Kuldiga Region Council Official Welcome
- ◆ 20.00 Kuldiga Region Council Official Welcome, dinner

Thursday 12th October

- ◆ 06.00 Breakfast
- ◆ 06.45 Shuttle buses to Marshalling Yards
- ◆ 07.00 Marshalling Yard Opens

- ◆ 08:00 Official Practice starts
- ◆ 09.00 Visitors tour
- ◆ 09.00 Judges Meeting in Field
- ◆ 10.00 Measuring Stewards meet in Field
- ◆ 10.00 Plot Stewards meet in Field
- ◆ 12.00 Lunch on the field
- ◆ 15.15 Official Practice Ends.
- ◆ 15.45 Marshalling Yard Closes
- ◆ 16.00 Opening Ceremony and Unveiling of Cairn of Peace at Event Site
- ◆ 17.30 Shuttle Buses back to hotels
- ◆ 18:00 Dinner at Sports School
- ◆ 20.00 Competitors Briefing
World Competitors Draw for Stubble Plots

Friday 13th October

68th WORLD CHAMPIONSHIP – STUBBLE PLOUGHING

- ◆ 06.00 Breakfast
- ◆ 06.45 Shuttle buses to Marshalling Yard and Event Site
- ◆ 07.00 Marshalling Yard Opens
- ◆ 08.30 World Competitors Parade of Tractors
- ◆ 09.15 Plot Stewards meet at Scrutineers Office
- ◆ 09.30 Judges meet at Scrutineers Office
- ◆ 09.45 Depth Measuring Stewards meet at Scrutineers Office
- ◆ 09.55 Flashing Yellow and Red, Get Ready
- ◆ 10.00 Flashing Green, Start Opening Split
- ◆ 10.15 Flashing Yellow and Green, 5 more minutes

- ◆ 10.20 Flashing Red, Time Out, Judges inspect Opening Split
Lunches for competitors, judges, plot stewards, head stewards.
- ◆ 11.15 Flashing Yellow and Red, Get Ready
- ◆ 11.20 Flashing Green, Start Ploughing
- ◆ 13.55 Flashing Yellow and Green, 5 more minutes
- ◆ 14.00 Flashing Red, Finish
- ◆ 17.00 Marshalling Yard Closes
- ◆ 17.10 Shuttle Buses back to hotels
- ◆ 18.00 Dinner at Sports School
- ◆ 20.00 Competitors Briefing
World Competitors Draw for Grass Plots
Results of Day 1 Stubble Ploughing

Saturday 14th October

68th WORLD CHAMPIONSHIP – GRASSLAND PLOUGHING

- ◆ 06.00 Breakfast
- ◆ 06.45 Shuttle buses to Marshalling Yards and Event Site
- ◆ 07.00 Marshalling Yard Opens
- ◆ 08.30 World Competitors Parade of Tractors
- ◆ 09.15 Plot Stewards meet at Scrutineers Office
- ◆ 09.30 Judges meet at Scrutineers Office
- ◆ 09.45 Depth Measuring Stewards meet at Scrutineers Office
- ◆ 09.55 Flashing Yellow and Red, Get Ready
- ◆ 10.00 Flashing Green, Start Opening Split
- ◆ 10.15 Flashing Yellow and Green, 5 more minutes

- ◆ 10.20 Flashing Red, Time Out, Judges inspect Opening Split
Lunches for competitors, judges, plot stewards, head stewards.
- ◆ 11.15 Flashing Yellow and Red, Get Ready
- ◆ 11.20 Flashing Green, Start Ploughing
- ◆ 13.55 Flashing Yellow and Green, 5 more minutes
- ◆ 14.00 Flashing Red, Finish
- ◆ 15.30 Closing Ceremony and Lowering of Flags
- ◆ 16.15 Shuttle Buses to hotels
- ◆ 17.45 Shuttle buses leave for Banquet and Awards Ceremony
- ◆ 19.00 Banquet and Awards Ceremony at Nurmuiza,
Music and Entertainment
- ◆ 01.00 Shuttle buses back to hotels

Sunday 15th October

- ◆ 08:00 Breakfast
- ◆ 09:00 Shuttle bus to Marshaling Yard
- ◆ 09:00 Marshaling Yard Open, Cleaning and Packing of Containers
- ◆ 10:00 WPO Board Meeting at City Council Building
- ◆ 10:00 Return to Homelands: Transport to Riga International Airport by prior booking1.

10. Contact Information

Kuldiga Information and Tourism Center

Jana Bergmane
Krista Jirgensone
Normunds Fekters-Festers

Contact address:

Baznicas iela 5,
Kuldiga, LV3301,
Latvia

Tel.: +371 29334403
Email: tourinfo@kuldiga.lv



World Ploughing Organization

General Secretary: Anna Marie McHugh

**Altona, Fallaghmore,
Athy, Co. Kildare
Ireland**

Email: [**generalsecretary@worldploughing.org**](mailto:generalsecretary@worldploughing.org)
[**www.worldploughing.org**](http://www.worldploughing.org)

Facebook:

[**www.facebook.com/WorldPloughingOrganization**](https://www.facebook.com/WorldPloughingOrganization)

World Ploughing Organization

General Secretary: **Anna Marie McHugh**
Altona, Fallaghmore,
Athy, Co. Kildare,
Ireland.

Email: generalsecretary@worldploughing.org

www.worldploughing.org

Facebook:

www.facebook.com/WorldPloughingOrganization